

PLAT OF SURVEY

LOCATION: Smith Lane, Delavan, Wisconsin

LEGAL DESCRIPTION:
Lot 9 in ELLIS FARMS - PHASE 1, part of the Northwest 1/4 of the Northwest 1/4 of Section 24, Town 2 North, Range 15 East, City of Delavan, Walworth County, Wisconsin.

February 18, 2010 Survey No. 102447

Creek Road

(73' R.O.W.)

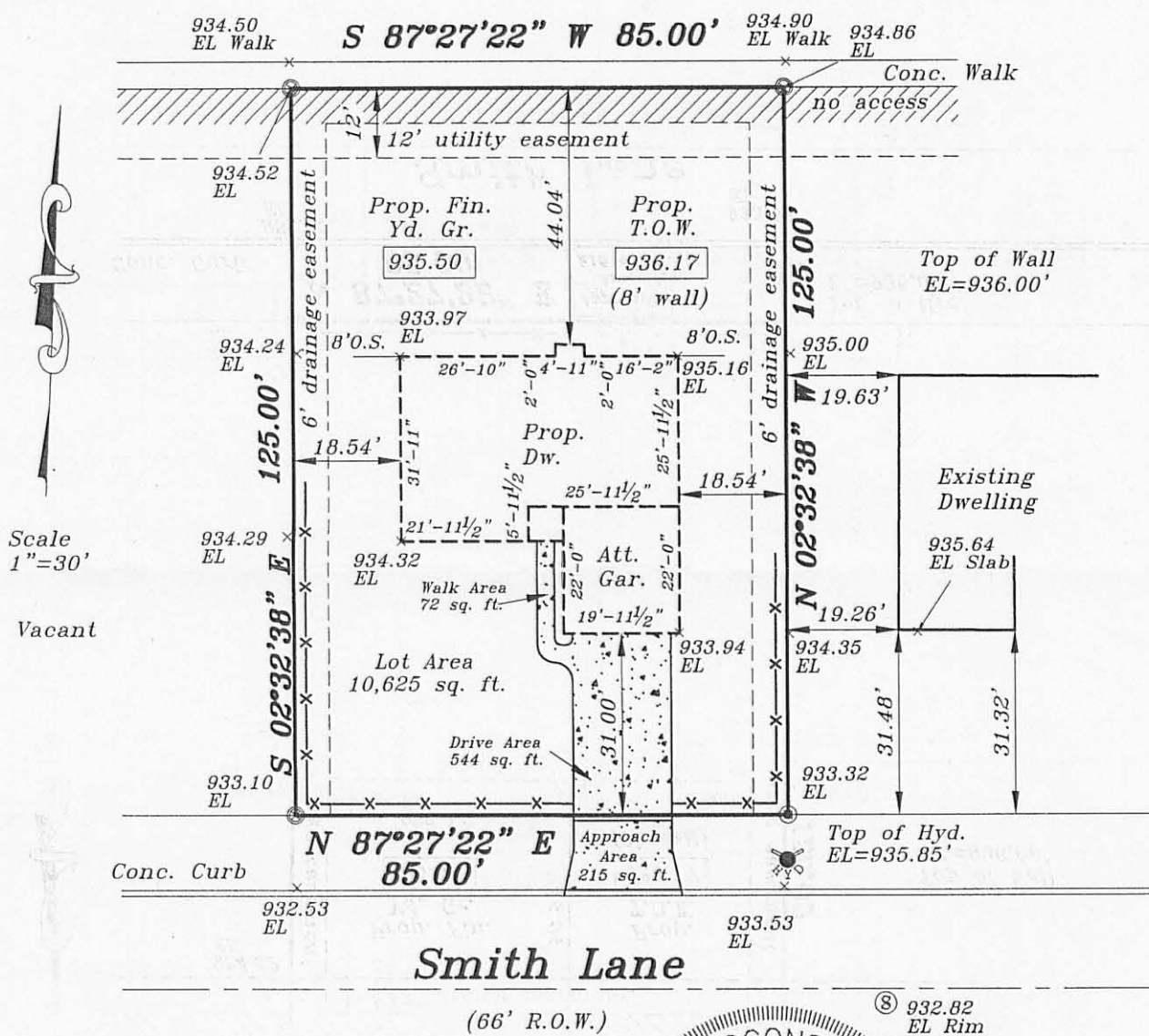

Proposed finished yard, 1st floor or top of foundation grade shown on this drawing is a suggested grade and should be verified by the owner and/or the builder.

000.0 — Denotes Proposed Grade

x—x—x— Denotes Proposed Silt Screen

METROPOLITAN SURVEY SERVICE, INC.

REGISTERED LAND SURVEYORS AND CIVIL ENGINEERS
5307 S. 92ND STREET, SUITE 140, HALES CORNERS, WI 53130
PH. (414) 529-5380 FAX (414) 529-9787
email address: survey@bizwi.rr.com

- ⊙ — Denotes Iron Rod Found
- — Denotes Iron Pipe Set

I HEREBY CERTIFY THAT I HAVE SURVEYED THE ABOVE DESCRIBED PROPERTY AND THAT THE ABOVE MAP IS A TRUE REPRESENTATION THEREOF AND SHOWS THE SIZE AND LOCATION OF THE PROPERTY. ITS EXTERIOR BOUNDARIES, THE LOCATION OF ALL VISIBLE STRUCTURES AND DIMENSIONS OF ALL PRINCIPAL BUILDINGS THEREON, BOUNDARY FENCES, APPARENT EASEMENTS AND ROADWAYS AND VISIBLE ENCROACHMENT, IF ANY.

THIS SURVEY IS MADE FOR THE EXCLUSIVE USE OF THE PRESENT OWNERS OF THE PROPERTY, AND ALSO THOSE WHO PURCHASE, MORTGAGE, OR GUARANTEE THE TITLE THERETO WITHIN ONE (1) YEAR FROM THE DATE HEREOF.

SIGNED

Dennis C. Sauer

Dennis C. Sauer
Registered Land Surveyor S-2421

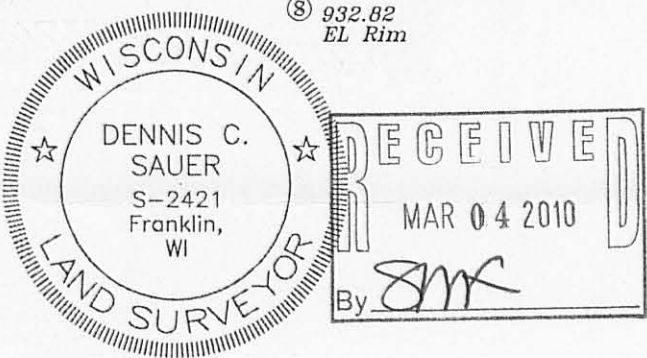

XELFI -9

002-2488